



PRACMED NZ - WHO WE ARE

Real First Aid Solutions For Real Work



PRACMED N.Z.



We are your 360° solution

PRODUCTS • TRAINING • CONSULTATION

We make sure you have everything you need, and nothing you don't.

Who we are

We are a values-based company

PracMed NZ is a private training establishment that has been granted registration by the New Zealand Qualifications Authority under Part 18 of the Education and Training Act 2020



WE ARE SETTING THE MARKET STANDARD

You will never experience sub-par training. We don't aim for "good enough", only excellence will do.



WE ARE RETLENTLESS WITH OUR INNOVATION

You will have access to the latest technology and processes in first aid training, and equipment. Your staff will lead the way in industry safety.

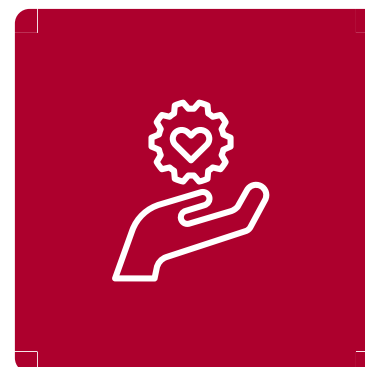

WE HAVE UNCOMPROMISING SERVICE AND DELIVERY

Our goal is for you and your staff to experience "the best first aid course I've ever been on" - every time you do a course with us.

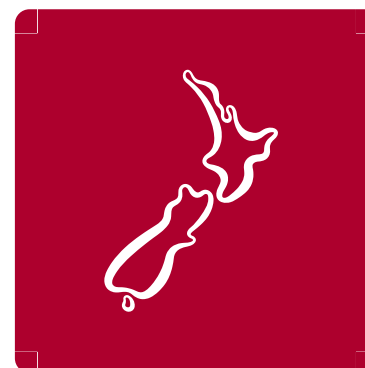

WE ARE KIWI VETERAN OWNED AND OPERATED

When you choose PracMed NZ, you are not only supporting local, but you are getting the dedicated local support your business needs.

WHAT MAKES OUR COURSES DIFFERENT?

RELEVANT

Tick-the-box, cookie cutter courses are not enough. Our courses focus on the real world application of the life-saving skills needed to make sure your staff make it home each day.

ENGAGING

Retention of information is impossible unless the courses are engaging. Using real-world videos and our passionate, experienced trainers, our courses are fun, memorable and impactful.

PRACTICAL

No more death-by-powerpoint. Our courses are hands-on, utilising state of the art training aids to provide the most realistic training available in NZ.

FLEXIBLE

We are customer focused. Flexible scheduling, custom courses, nationwide on-site delivery, subscription based or pay-as-you-go solutions - we are here to work WITH you for the best tailored solution.



COURSES WITH NZQA QUALIFICATIONS

LEVEL 1 FIRST AID
PLUS
STOP THE BLEED®

9 HOURS
\$199 INC GST PP
US 6402, 6401

This one day course covers your workplace requirements for first aid for low risk environments. Covering D.R.S.A.B.C.D, a variety of first aid emergencies such as seizures, strokes, burns, among others and Stop the Bleed®, this compact one day course delivers a lot of bang for buck.

LEVEL 2 FIRST AID
PLUS
STOP THE BLEED®

14 HOURS (1.5 DAYS)
\$259 INC GST PP
US 6402, 6401, 6400

In 1.5 days, we teach the decision making process to deal with a wide variety of first aid emergencies. Delving deeper than the Level 1 course, this course integrates a greater variety of scenario based training and delivers unquestionable results with student confidence and practical competence.

LEVEL 2 FIRST AID
PLUS
REMOTE AREAS
PLUS
STOP THE BLEED®

16 HOURS (2 DAYS)
\$299 INC GST PP
US 6402, 6401, 6400

This course combines the Level 2 and Remote Areas course to provide even more understanding and hands-on practice to a variety of first aid emergencies, especially those where casualty care may be prolonged due to the casualty's location. Ideal for arborists, forestry, agriculture, DOC workers and anyone who is away from immediate urban centres.

OUR STAND-ALONE COURSES

STOP THE BLEED®

\$155 INC GST PP

4.5 HOURS

Gain the knowledge, skills and confidence to treat life threatening bleeding. Regardless of how the bleed occurs, you may only have minutes to act. This evidence based, hands-on course provides a solid base for management of bleeds, from minor to life-threatening.

REMOTE AREAS FIRST AID

\$229 INC GST PP

9 HOURS

When you work alone or in a small team whilst in a remote location, your approach to first aid needs to acknowledge the additional lead time between when an accident happens and when help can arrive. Your actions can help buy critical time for yourself, your workmate/s or your family. Includes Stop the Bleed®.

ESSENTIAL FIRST AID SKILLS

\$194 INC GST PP

8 HOURS

Learn how to manage two of the most common life threatening, yet survivable first aid emergencies. This course delves deep into D.R.S.A.B.C.D , foreign body/choking management and Stop the Bleed®

SCENARIO BASED TRAINING

CUSTOM

Whether coming to site for a day of emergency preparedness using our role-players and life-like training aids, or conducting multi-day, multi-scenario events, these bespoke custom training courses offer immediate feedback in the skills and confidence of your people.

HOSTILE ENVIRONMENT MEDICAL TRAINING

CUSTOM

On a bad day, in a bad place, things can get really wild. Our HEMT course has been designed and developed to prepare those who are stepping into harms way, by those who have been in harms way. It has been designed to manage specific situations that military, police and civilian contactors may face whilst



Our range of First Aid Courses suit every need

Browse through our ever growing list of courses, or contact us for a bespoke package.

Private / In House Courses

We travel nationwide for private courses of 10-15 students or more.

Out of 5, please rate the following:

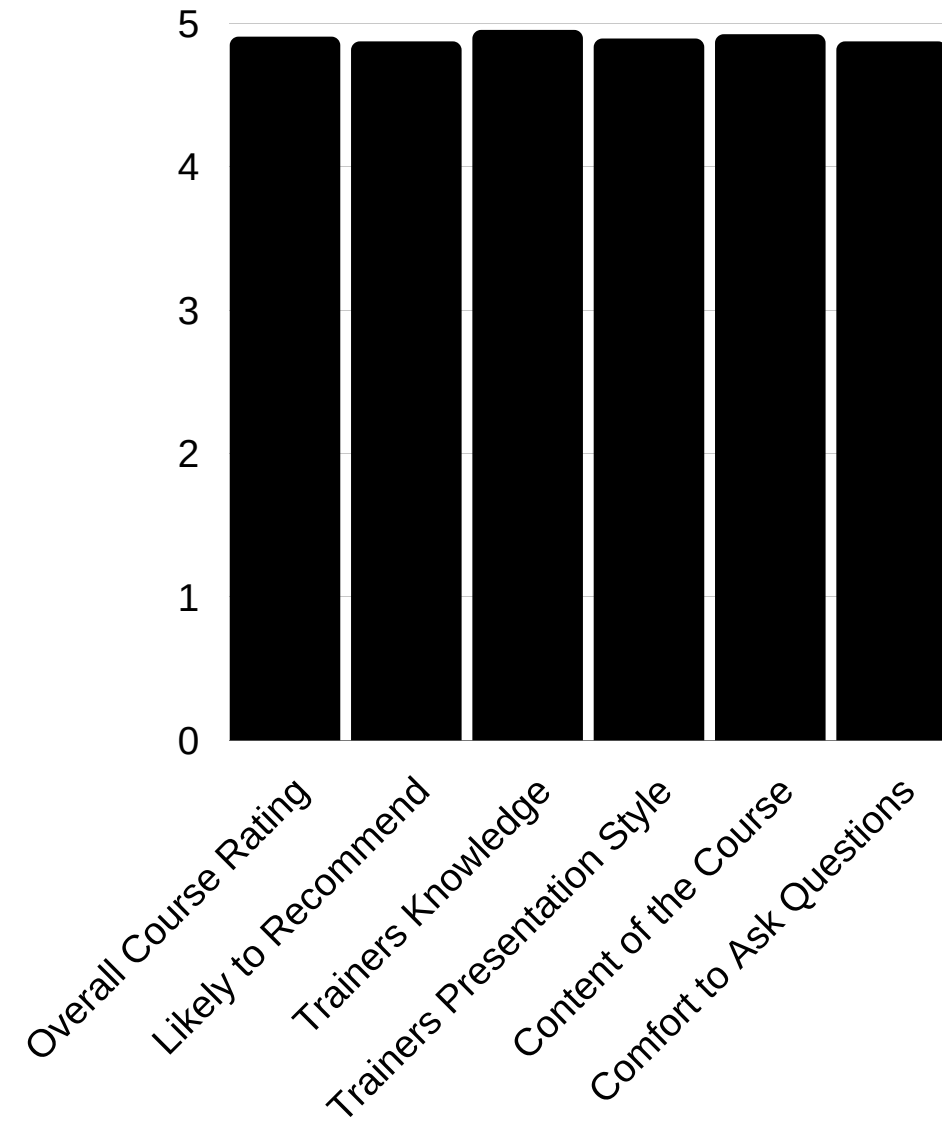

How confident did you feel that you could respond to a first aid emergency?

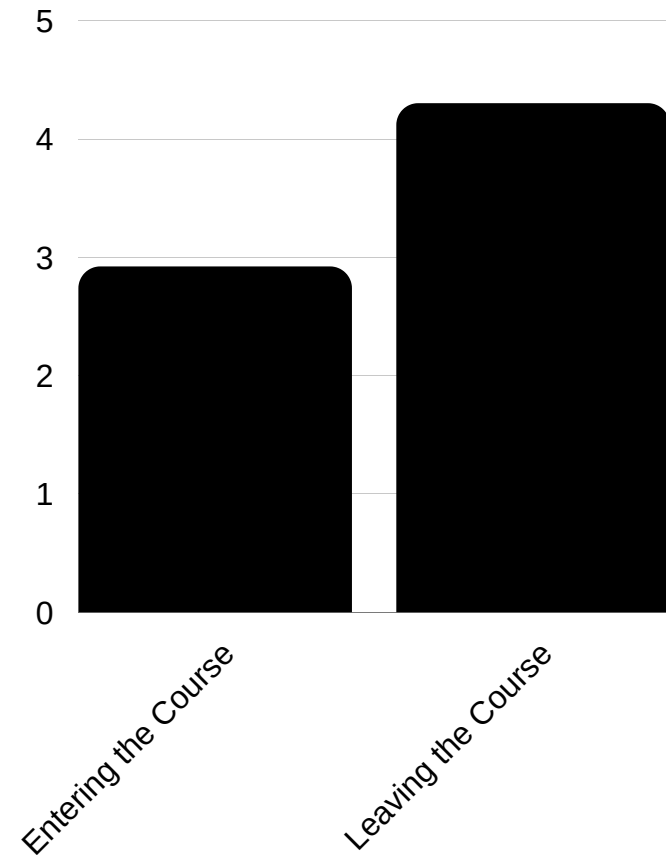

Customer Feedback

Based on Anonymous Student Feedback for 2020

94% capture rate for all courses

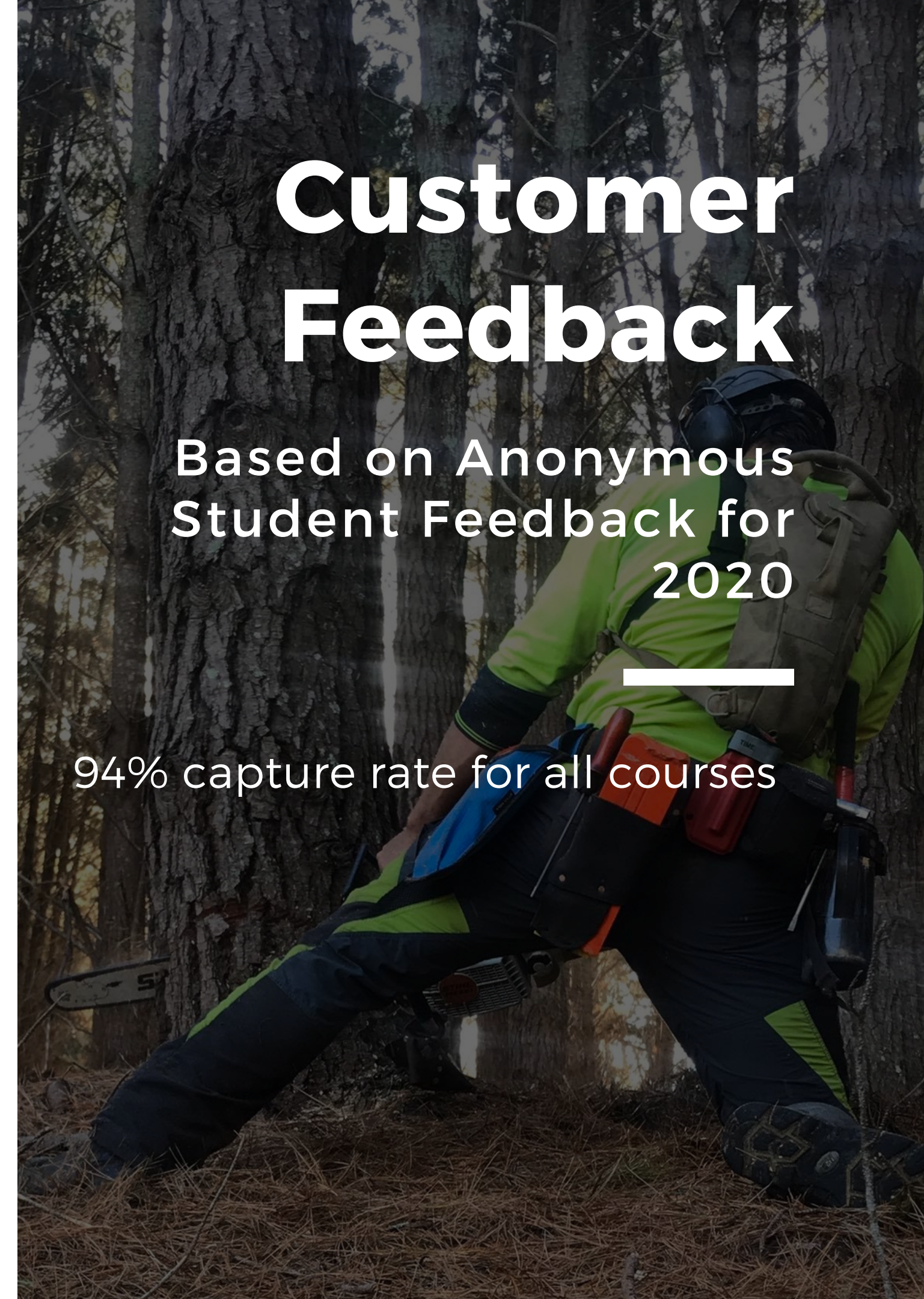

MORE CUSTOMER FEEDBACK

Remote Areas First Aid Course 23rd Jan, 2021

Here's the short summary: I can now say that in 25 years of first aid (including advanced life support and remote area training) ... this is the best course I've ever done, bar none.

Simon Ritson's content is the most up-to-date by international standards, meets and exceeds NZ standards, and really is the new standard.

For those who want the details that sit behind it, the course had five main strengths:

Theory: this was the most up-to-date information, and all evidence-based. (And not to burst anyone's bubbles, but that's not the case for St Johns or even NZQA standards ...)

Imagery: Where other courses will show well-lit, staged images of models in nice clothes and small dollop of tomato sauce, we saw real photos from real events – including videos of physical trauma occurring in real time. This was far more effective for building the neural pathways of both being taken by surprise, noticing one's own personal 'witness shock', and then getting ready to respond – just as happens in real life. (And is the same kind of approach we use for training military and elite athletes ... but generally not in mainstream first aid.)

Practical: We were then straight into practical scenarios, for each issue, whether with a partner, in groups, or using realistic training prosthetics. This is the most hands-on course I've done. Hearing the theory of packing wounds and seeing a sanitised picture is nothing compared to actually having to pack a fake wound that is simulating arterial bleeding ... we were literally 'under the pump'! I've always thought that a first aid course that doesn't make one's heart rate increase just a bit probably doesn't really reflect reality ...

Tools and tech: We used the best, latest, and evidence-based in modern first aid equipment. Personally, these are items I've carried for years. They're standard for police, ambos, paramedics, and in military contexts. But they're rarely discussed in lowest-common-denominator first aid. If FA courses in 2021 don't include the use of TQs, rescue hooks, HyFins, Israeli Bandages / Emergency Bandages, trauma blankets, and SAM Splints ... then they're 20 years out of date for the theory, practice, and tools.

Encouragement, motivation, and belief: First aid is yukky. I've done a lot of it, and I don't like doing it. It can cause trauma. Simon gets that, acknowledges it, and gives the encouragement to still get back on the horse. In 25 years, he is also the first trainer to offer a challenge at the end of the course – set aside regular time and practice. This course is therefore not just a yearly tick-a-box exercise for organisations doing 'safety theatre compliance', and staff who are only going because they are made to. This course builds real responders. He also offers to people to call or email him personally with questions after the course ... again in 25 years, no other trainer has offered that. This is customer service above and beyond.

Anyway, there you go ... and if anyone has any questions after all that, just come and see me. 😊

Ngā mihi,

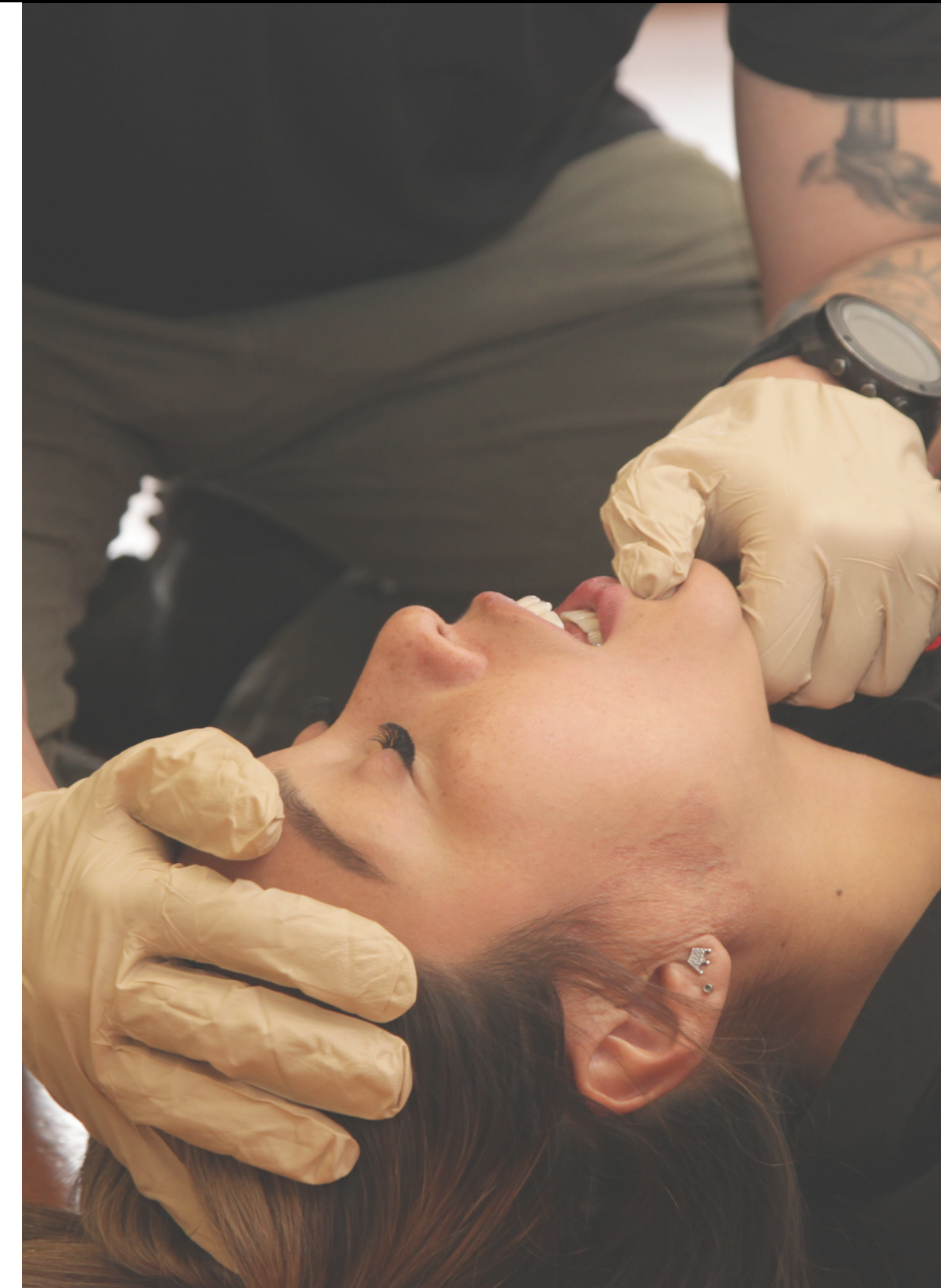

Get in Touch!

GENERAL ENQUIRIES

PHONE

+64 210 800 6690

EMAIL

info@pracmednz.com



WE BUILD RESPONDERS, NOT WITNESSES



PRACMED N.Z.

SEMPER PARATUS - ALWAYS READY

